

**NOTICE!!**

**These documents have been scanned!**

**Do not place un-scanned documents beneath this notice!**

**Do not remove this notice from this file!**

GPO Jacket No. 560-102  
Print Order 61540  
Rise Business Services, LLC  
Job=AZ15 5/21/2019



Box Number= AZ15074



Claim Begin-End: AMC453363-AMC453364

**1 Initial Receipt**



AZ15074-25

AMC452850-AMC453499

**United States Department of the Interior**

**Bureau of Land Management**

DIV OF LANDS, MINRLS & ENERGY

ONE N CENTRAL AVE

PHOENIX, AZ 85004 -4427

Phone: 602-417-9200

Receipt

No:

4369823

<b>Transaction #:</b> 4487118	
<b>Date of Transaction:</b> 02/09/2019	
CUSTOMER:	
DEPARTMENT OF LAND TRANSFER 942 CALLE AMANECER STE B SAN CLEMENTE, CA 92673-6220 US	

LINE #	QTY	DESCRIPTION	REMARKS	UNIT PRICE	TOTAL
1	2.00	LOCATABLE MINERALS / MINING CLAIMS-NEW, UNADJUD, ONE OR MORE AUTH NOS / NEW MINING CLAIM PROCESSING FEE <b>CASES:</b> AMC453363/\$20.00, AMC453364/\$20.00		- n/a -	40.00
2	2.00	LOCATABLE MINERALS / MINING CLAIMS-NEW, UNADJUD, ONE OR MORE AUTH NOS / NEW MINING CLAIM PROCESSING FEE <b>CASES:</b> AMC453363/\$37.00, AMC453364/\$37.00		- n/a -	74.00
3	2.00	LOCATABLE MINERALS / MINING CLAIMS-NEW, UNADJUD, ONE OR MORE AUTH NOS / NEW MINING CLAIMS MAINTENANCE FEE <b>CASES:</b> AMC453363/\$155.00, AMC453364/\$155.00		- n/a -	310.00
<b>TOTAL:</b>					<b>\$424.00</b>

PAYMENT INFORMATION			
1	AMOUNT:	424.00	POSTMARKED: N/A
	TYPE:	CHECK	RECEIVED: 02/04/2019
	CHECK NO:	10134	
	NAME:	DEPARTMENT OF LAND TRANSFER 942 CALLE AMANECER BLDG A SAN CLEMENTE CA 92673-6220 US	

REMARKS
PLEASE DO NOT STAPLE YOUR CLAIMS TOGETHER / THANK YOU

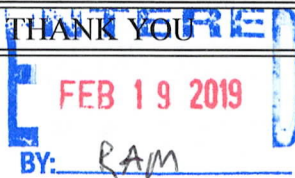
  
 FEB 19 2019  
 BY: RAM

This receipt was generated by the automated BLM Collections and Billing System and is a paper representation of a portion of the official electronic record contained therein.

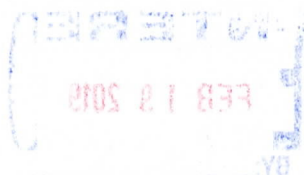

**NOTICE!!**

**These documents have been scanned!**

**Do not place un-scanned documents beneath this notice!**

**Do not remove this notice from this file!**

GPO Jacket No. 560-102  
Print Order 61540  
Rise Business Services, LLC  
Job=AZ15 5/21/2019



Box Number= AZ15074



Claim Begin-End: AMC453363-AMC453364

**2 Correspondence**



AZ15074-25

AMC452850-AMC453499

**NO  
DOCUMENTS  
FOUND**

NO DOCUMENTS FOUND  
NO DOCUMENTS FOUND

**NOTICE!!**

**These documents have been scanned!**

**Do not place un-scanned documents beneath this notice!**

**Do not remove this notice from this file!**

GPO Jacket No. 560-102  
Print Order 61540  
Rise Business Services, LLC  
Job=AZ15 5/21/2019



Box Number= AZ15074



Claim Begin-End: AMC453363-AMC453364

**3 Transfers**



AZ15074-25

AMC452850-AMC453499

453363

RECORDING REQUESTED BY:

(Mail recording to;)
Department of Land Transfer
Information Inc.
942 Calle Amanecer Suite B
San Clemente, CA
92673

FOR RECORDER'S USE

UNPATENTED MINING CLAIM QUITCLAIM DEED

NOTICE IS HEREBY GIVEN that Department of Land Transfer Information, Inc., a Wyoming Corporation whose current mailing address is 942 Calle Amanecer, Suite B, San Clemente, CA 92673 (collectively, "GRANTOR"), in consideration of money received and other good and valuable consideration, do hereby remise, release and forever quitclaim to; Alicia Lopez-Smith, whose mailing address is 29822 W Mitchell Ave., Buckeye AZ 85396 (collectively, "Grantee"), all rights, title and interest of Grantor, in and to the following mining claim; The COMMONWEALTH MINE lode mining claim, AMC453363. The general course of this claim is East and West and it is situated in the SE and SW Quarters of Section 6, Township 6Nm Range 5W, Gila-Salt River Meridian, Maricopa County, Arizona. The claim excludes any and all patented mining claims, State to Federal Highways located within said boundaries. This claim is 1,500 feet in length and 600 feet in width. This claim runs from the location monument on which this location notice is posted approximately 1,200 feet in an Easterly direction to the East end line and approximately 300 feet in a Southerly direction to the South end line. This claim is marked by four (4) monuments, one at each corner of the claim. Additionally, there are two (2) end-line markers on each side of the center of the claim. All markers are 4" x 4" wooden posts that are buried 1.5' in the ground and protrude 4.5' above the ground embossed with the name of the claim and its location in relation to the claim. The location monument on which this notice is posted is situated within Section 6, Township 6N, Range 5W, Gila-Salt River Meridian, Maricopa County, Arizona and this claim encompasses portions of the following quarter section (s), Township (s) and Range (s); NW 1/4 of SE 1/4, NE 1/4 of SW 1/4, SW 1/4 of SE 1/4 and SE 1/4 of SW 1/4 of Section 6, T6N, R5W, Gila-Salt River Meridian, Maricopa County Arizona. The locality of this claim with reference to some natural object or permanent monument and additional information (if any) concerning its locality are as follows: SE corner of this claim is 1,110 Feet north and 1,320 Feet west of the SE corner of Section 6, T6N, R5W, Gila-Salt River Meridian.

Exempt per code A.R.S. 11-1134 A6

IN WITNESS WHEREOF, this Mining Claim Quitclaim Deed is executed on October 9, 2019:

DEPARTMENT OF LAND TRANSFER INFORMATION, INC.

[Signature]

Steven L. Cyros, President
Authorized Officer for DEPARTMENT OF LAND TRANSFER INFORMATION, INC.

RECEIVED
PLM AZ STATE OFFICE
2019 OCT 11 P 3:22
PHOENIX, ARIZONA

A notary public or other officer completing this certificate verifies only the identity of the individual who signed the document to which this certificate is attached, and not the truthfulness, accuracy, or validity of that document.

ACKNOWLEDGMENT
STATE OF ARIZONA
COUNTY OF PIMA, SS:

On Oct. 09, 2019, before me, Keith R. Shuck, notary public, personally appeared Steven L. Cyros, who proved to me on the basis of satisfactory evidence to be the person(s) whose names(s) is/are subscribed to the within instrument and acknowledged to me that he/she/they executed the same in his/her/their authorized capacity(ies), and that but his/her/their signatures(s) on the instrument the person(s), or the entity upon behalf of which the person(s) acted, executed the instrument.

I certify under PENALTY OF PERJURY under the laws of State of Arizona that the foregoing paragraph is true and correct.

WITNESS my hand and official seal.

Signature [Signature] (SEAL)

INTEREST
OCT 18 2019
BY: [Signature]

KEITH R SHUCK
Notary Public - Arizona
Pima County
Commission # 551786
My Commission Expires September 21, 2022

# 4584690



# DEPARTMENT OF LAND TRANSFER INFORMATION

PROTECTING AMERICA'S RESOURCES

TEL 949.361.6618  
FAX 949.366.9945

WWW.LANDTRANSFER.US.COM  
942 CALLE AMANECER SUITE B  
SAN CLEMENTE, CA 92673

October 9, 2019

Bureau of Land Management  
Arizona State Office  
One North Central Avenue  
Suite 800  
Phoenix, AZ 85004-4427

RECEIVED  
BLM AZ STATE OFFICE  
2019 OCT 11 P 3:22  
PHOENIX, ARIZONA

RE: Mining Claim Change of Ownership/Quitclaim Deed to be processed

To Whom It May Concern:

Enclosed, please find a Mining Claim Change of Ownership Requests in the form of Legal Quitclaim Deed to be processed.

Also attached you will find my check for payment in the amount of **\$15.00** for the processing of this Quitclaim Deed.

Should you need any additional information, please do not hesitate to call on me.

Warmest Regards,

Steven L. Cyros, President  
Tel; 949-212-5335



**United States Department of the Interior**  
**Bureau of Land Management**  
 DIV OF LANDS, MINRLS & ENERGY  
 ONE N CENTRAL AVE  
 PHOENIX, AZ 85004 -4427  
 Phone: 602-417-9200

Receipt	
No:	4584690

<b>Transaction #:</b> 4706335	
<b>Date of Transaction:</b> 10/16/2019	
CUSTOMER:	
DEPARTMENT OF LAND TRANSFER 942 CALLE AMANECER STE B SAN CLEMENTE,CA 92673-6220 US	

LINE #	QTY	DESCRIPTION	REMARKS	UNIT PRICE	TOTAL
1	1.00	LOCATABLE MINERALS / MINING CLAIMS- NOT NEW-UNADJUD,ONE AUTH NO. ONLY / MINING CLAIM MONEY RECEIVED <b>CASES: AMC453363/\$45.00</b>	TRF/3	- n/a -	45.00
<b>TOTAL:</b>					<b>\$45.00</b>

PAYMENT INFORMATION			
1	AMOUNT:	15.00	POSTMARKED: N/A
	TYPE:	CHECK	RECEIVED: 10/11/2019
	CHECK NO:	11073	
	NAME:	DEPARTMENT OF LAND TRANSFER 942 CALLE AMANECER STE B SAN CLEMENTE CA 92673-6220 US	
2	AMOUNT:	15.00	POSTMARKED: N/A
	TYPE:	CHECK	RECEIVED: 10/11/2019
	CHECK NO:	11079	
	NAME:	DEPARTMENT OF LAND TRANSFER 942 CALLE AMANECER STE B SAN CLEMENTE CA 92673-6220 US	
3	AMOUNT:	15.00	POSTMARKED: N/A
	TYPE:	CHECK	RECEIVED: 10/11/2019
	CHECK NO:	11081	
	NAME:	DEPARTMENT OF LAND TRANSFER 942 CALLE AMANECER STE B SAN CLEMENTE CA 92673-6220 US	

453363

RECORDING REQUESTED BY:

(Mail recording to;)  
Gateway Gold & Minerals, Inc.  
4440 S. Piedras Drive  
Suite 136  
San Antonio, TX 78228

FOR RECORDER'S USE

**UNPATENTED MINING CLAIM QUITCLAIM DEED**

I, the undersigned, hereby affirm that this document submitted for recording does not contain the social security number of any person or persons.

**NOTICE IS HEREBY GIVEN** that Gateway Gold & Minerals, Inc., a Texas Corporation whose current mailing is 4440 S. Piedras Drive, Suite 136 San Antonio, TX 78228 (collectively, "GRANTOR"), in consideration of money received and other good and valuable consideration, do hereby remise, release and forever quitclaim to; **WSA Gold & Minerals, Inc.**, whose mailing address is 4440 S. Piedras Drive, Suite 136 San Antonio, TX 78228 (collectively, "Grantee"), all rights, title and interest of Grantor, in and to the following mining claim; The **NEW RIVER MINE** lode mining claim, serial number **AMC453364**. The general course of this claim is North and South and it is situated in the SE Quarter of Section 20, Township 7N, Range 16W, Gila Salt River Meridian, La Paz County, Arizona. This claim is 600 feet in width and 1,500 feet in length. This claim runs from the location monument on which this location notice is posted approximately 1,200 feet in a Northerly direction to the North end line and approximately 300 feet in a Southerly direction to the South end line. This claim is marked by four (4) monuments, one at each corner of the claim. Additionally, there are two (2) end-line markers on each side of the center of the claim. All markers are 4" x 4" wooden posts that are buried 1.5' in the ground and protrude 4.5' above the ground embossed with the name of the claim and its location in relation to the claim. The location monument on which this notice is posted is situated within Section 20, Township 7N, Range 16W, Gila Salt River Meridian, La Paz County Arizona and this claim encompasses portions of the following quarter section (s), Township (s) and Range (s); SW 1/4 of SE 1/4 and NW 1/4 of SE 1/4 of Section 20, T7N, R16W, Gila Salt River Meridian, La Paz County Arizona. The locality of this claim with reference to some natural object or permanent monument and additional information (if any) concerning its locality are as follows: SE corner of this claim is 0 feet north and 2,040 feet west of the SW corner of Section 20, T7N, R16W.

Exempt per code A.R.S. 11-1134 A6

RECEIVED  
LA PAZ COUNTY CLERK  
OFFICE  
OCT 02 2:10 PM  
LA PAZ COUNTY ARIZONA

ENTERED  
OCT 02 2009  
BY: 

# 4568563

IN WITNESS WHEREOF, this Mining Claim Quitclaim Deed is executed on September 17, 2019:

**GATEWAY GOLD & MINERALS, INC.**

*Jimmy Ramirez*  
Jimmy Ramirez, President  
Authorized Officer for GATEWAY GOLD & MINERALS, INC.

SUBSCRIBED AND SWORN TO BEFORE ME on this the 17<sup>th</sup> day of September, 2019, by Jimmy Ramirez.

*Margaret McGee*  
Notary Public in and for  
Bexar County, Texas  
My commission expires on 4-4-2021

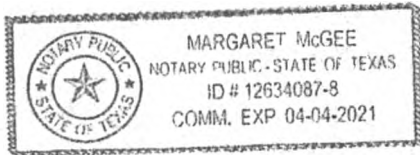

Statement of axes here forth may be mailed to:  
WSA Gold & Minerals, Inc.  
c/o Jimmy Ramirez  
4440 S. Piedras Drive, Suite 136  
San Antonio, TX 78228

RECEIVED  
BLM AZ STATE OFFICE  
2019 SEP 24 P 2:10  
PHOENIX, ARIZONA

**United States Department of the Interior**  
**Bureau of Land Management**  
 DIV OF LANDS, MINRLS & ENERGY  
 ONE N CENTRAL AVE  
 PHOENIX, AZ 85004 -4427  
 Phone: 602-417-9200

Receipt	
No:	4568563

<b>Transaction #:</b> 4689958	
<b>Date of Transaction:</b> 09/25/2019	
CUSTOMER:	
GATEWAY GOLD & MINERALS INC 4440 S PIEDRAS DR SUITE 136 SAN ANTONIO, TX 78228-1211 US	

LINE #	QTY	DESCRIPTION	REMARKS	UNIT PRICE	TOTAL
1	1.00	LOCATABLE MINERALS / MINING CLAIMS- NOT NEW-UNADJUD, ONE AUTH NO. ONLY / MINING CLAIM MONEY RECEIVED <b>CASES: AMC453364/\$15.00</b>	TRF/1	- n/a -	15.00
<b>TOTAL:</b>					<b>\$15.00</b>

PAYMENT INFORMATION			
1	AMOUNT:	15.00	POSTMARKED: N/A
	TYPE:	CHECK	RECEIVED: 09/24/2019
	CHECK NO:	4202	
	NAME:	THE CLASS RING CO RAMIREZ, JIM 2403 BUDDY OWENS BLVD MCALLEN TX 78504 US	

REMARKS

This receipt was generated by the automated BLM Collections and Billing System and is a paper representation of a portion of the official electronic record contained therein.





# DEPARTMENT OF LAND TRANSFER INFORMATION

PROTECTING AMERICA'S RESOURCES

TEL 949.361.6618  
FAX 949.366.9945

WWW.LANDTRANSFER.US.COM  
942 CALLE AMANECER SUITE A  
SAN CLEMENTE, CA 92673

453363  
453822  
452241

July 13, 17

Bureau of Land Management  
Arizona State Office  
One North Central Avenue  
Suite 800  
Phoenix, AZ 85004-4427

RECEIVED  
BLM AT STATE OFFICE  
2019 MAR 11 P 2:55  
PHOENIX, ARIZONA

RE: Mining Claim Change of Ownership/Quitclaim Deed to be processed

To Whom It May Concern:

Enclosed, please find a Mining Claim Change of Ownership Requests in the form of Legal Quitclaim Deed to be processed.

Also attached you will find my check for payment in the amount of **\$60.00** for the processing of this Quitclaim Deed.

Should you need any additional information, please do not hesitate to call on me.

Warmest Regards,

Recording Department  
949.361.6618

ENTERED  
MAR 19 2019  
BY: RAM

RECORDING REQUESTED BY:

(Mail recording to;)

Department of Land Transfer  
Information Inc.  
942 Calle Amanecer Suite B  
San Clemente, CA  
92673

FOR RECORDER'S USE

**UNPATENTED MINING CLAIM QUITCLAIM DEED**

**NOTICE IS HEREBY GIVEN** that Department of Land Transfer Information, Inc., a Wyoming Corporation whose current mailing address is 942 Calle Amanecer, Suite B, San Clemente, CA 92673 (collectively, "GRANTOR"), in consideration of money received and other good and valuable consideration, do hereby remise, release and forever quitclaim to; Gateway Gold & Minerals, Inc., whose mailing address is 4440 S. Piedras Drive Suite 136 San Antonio, TX 78228 (collectively, "Grantee"), all rights, title and interest of Grantor, in and to the following mining claim; The **NEW RIVER MINE** lode mining claim, **AMC453364**. The general course of this claim is North and South and it is situated in the SE Quarter of Section 20, Township 7N, Range 16W, Gila Salt River Meridian, La Paz County, Arizona. This claim is 600 feet in width and 1,500 feet in length. This claim runs from the location monument on which this location notice is posted approximately 1,200 feet in a Northerly direction to the North end line and approximately 300 feet in a Southerly direction to the South end line. This claim is marked by four (4) monuments, one at each corner of the claim. Additionally, there are two (2) end-line markers on each side of the center of the claim. All markers are 4" x 4" wooden posts that are buried 1.5' in the ground and protrude 4.5' above the ground embossed with the name of the claim and its location in relation to the claim. The location monument on which this notice is posted is situated within Section 20, Township 7N, Range 16W, Gila Salt River Meridian, La Paz County Arizona and this claim encompasses portions of the following quarter section (s), Township (s) and Range (s); SW 1/4 of SE 1/4 and NW 1/4 of SE 1/4 of Section 20, T7N, R16W, Gila Salt River Meridian, La Paz County Arizona. The locality of this claim with reference to some natural object or permanent monument and additional information (if any) concerning its locality are as follows: SE corner of this claim is 0 feet north and 2,040 feet west of the SW corner of Section 20, T7N, R16W.

Exempt per code A.R.S. 11-1134 A6

IN WITNESS WHEREOF, this Mining Claim Quitclaim Deed is executed on February 7, 2019:

**DEPARTMENT OF LAND TRANSFER INFORMATION, INC.**

*SLC*

Steven L. Cyros, President  
Authorized Officer for DEPARTMENT OF LAND TRANSFER INFORMATION, INC.

A notary public or other officer completing this certificate verifies only the identity of the individual who signed the document to which this certificate is attached, and not the truthfulness, accuracy, or validity of that document.

ACKNOWLEDGMENT  
STATE OF CALIFORNIA  
COUNTY OF ORANGE, SS:

On February 7, 2019, before me, Andrew Manuel Rodriguez, notary public, personally appeared Steven L. Cyros, who proved to me on the basis of satisfactory evidence to be the person(s) whose names(s) is/are subscribed to the within instrument and acknowledged to me that he/she/they executed the same in his/her/their authorized capacity(ies), and that but his/her/their signatures(s) on the instrument the person(s), or the entity upon behalf of which the person(s) acted, executed the instrument.

I certify under PENALTY OF PERJURY under the laws of State of California that the foregoing paragraph is true and correct.

WITNESS my hand and official seal.

Signature *Andrew Manuel Rodriguez* (SEAL)

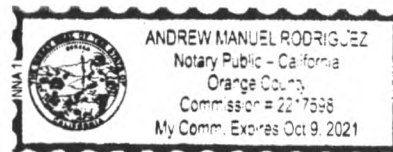

RECEIVED  
CLERK OF SUPERIOR COURT  
2019 MAR 11 P 9:55  
PHOENIX, ARIZONA

# 4396024

RECORDING REQUESTED BY:

(Mail recording to;)

Wrifton Graham and William Graham  
33 W. Battle Creek Street  
Galesburg, MI  
49053

FOR RECORDER'S USE

**UNPATENTED MINING CLAIM QUITCLAIM DEED**

**NOTICE IS HEREBY GIVEN** that Department of Land Transfer Information, Inc., a Wyoming Corporation whose current mailing address is 942 Calle Amanecer, Suite B, San Clemente, CA 92673 (collectively, "GRANTOR"), in consideration of money received and other good and valuable consideration, do hereby remise, release and forever quitclaim to; Wrifton Graham and William Graham, whose mailing address is 33 W. Battle Creek Street Galesburg, MI 49053 (collectively, "Grantee"), all rights, title and interest of Grantor, in and to the following mining claim; The **WAR EAGLE MINE** lode mining claim, **AMC453822**. The general course of this claim is East and West, and it is situated in the NW quarter of Section 15, Township 4 North, Range 13 West, Gila-Salt River Meridian, La Paz County, Arizona. This claim is 1,500 feet in length and 600 feet in width. This claim runs from the location monument on which this location notice is posted approximately 1,200 feet in a westerly direction to the west end line and approximately 300 feet in an easterly direction to the east end line. This claim is marked by four (4) monuments, one at each corner of the claim. Additionally, there are two (2) end-line markers on each side of the center of the claim. All markers are 4" x 4" wooden posts that are buried 1.5' in the ground and protrude 4.5' above the ground embossed with the name of the claim and its location in relation to the claim. The location monument on which this notice is posted is situated within Section 15, Township 4N, Range 13W, Gila-Salt River Meridian, La Paz County Arizona and this claim encompasses portions of the following quarter section (s), Township (s) and Range (s); SE 1/4 of NW 1/4 and SW 1/4 of NW 1/4 of Section 15, T4N, R13W Gila-Salt River Meridian, La Paz County, Arizona. The locality of this claim with reference to some natural object or permanent monument and additional information (if any) concerning its locality are as follows: NW corner of this claim is 1,320 Feet South and 0 Feet East of the NW corner of Section 15, T4N, R13W.

Exempt per code A.R.S. 11-1134 A6

IN WITNESS WHEREOF, this Mining Claim Quitclaim Deed is executed on February 6, 2019:

**DEPARTMENT OF LAND TRANSFER INFORMATION, INC.**

  
\_\_\_\_\_

Steven L. Cyros, President  
Authorized Officer for DEPARTMENT OF LAND TRANSFER INFORMATION, INC.

A notary public or other officer completing this certificate verifies only the identity of the individual who signed the document to which this certificate is attached, and not the truthfulness, accuracy, or validity of that document.

ACKNOWLEDGMENT  
STATE OF CALIFORNIA  
COUNTY OF ORANGE, SS:

On February 6, 2019, before me, Andrew Manuel Rodriguez, notary public, personally appeared Steven L. Cyros, who proved to me on the basis of satisfactory evidence to be the person(s) whose names(s) is/are subscribed to the within instrument and acknowledged to me that he/she/they executed the same in his/her/their authorized capacity(ies), and that but his/her/their signatures(s) on the instrument the person(s), or the entity upon behalf of which the person(s) acted, executed the instrument.

I certify under PENALTY OF PERJURY under the laws of State of California that the foregoing paragraph is true and correct.

WITNESS my hand and official seal.

Signature  (SEAL)

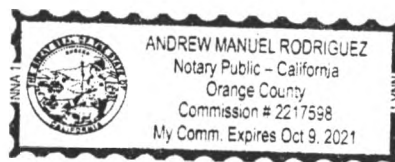

RECEIVED  
MAR 11 P 25  
PHOENIX, ARIZONA



RECORDING REQUESTED BY:

(Mail recording to;)

Department of Land Transfer Information, Inc.  
942 Calle Amanecer, Suite B  
San Clemente, CA  
92673

FOR RECORDER'S USE

**UNPATENTED MINING CLAIM QUITCLAIM DEED**

**NOTICE IS HEREBY GIVEN** that Department of Land Transfer Information, Inc., a Wyoming Corporation whose current mailing address is 942 Calle Amanecer, Suite B, San Clemente, CA 92673 (collectively, "GRANTOR"), in consideration of money received and other good and valuable consideration, do hereby remise, release and forever quitclaim to; Michael Swearingen, whose mailing address is 15091 Austin Road Willis, TX 77378 (collectively, "Grantee"), all rights, title and interest of Grantor, in and to the following mining claim; The **UNION MINE** lode mining claim, **AMC452242**. The general course of this claim is east and west and it is situated in the SE Quarter of Section 31, T15N, R12W, Gila-Salt River Meridian, Mohave County, Arizona. This claim is 1,500 feet in length and 600 feet in width. This claim runs from the location monument on which this location notice is posted approximately 1,200 feet in a westerly direction to the west end line and approximately 300 feet in an easterly direction to the east end line. This claim is marked by four (4) monuments, one at each corner of the claim. Additionally, there are two (2) end-line markers on each side of the center of the claim. All markers are 4" x 4" wooden posts that are buried 1.5' in the ground and protrude 4.5' above the ground embossed with the name of the claim and its location in relation to the claim. The location monument on which this notice is posted is situated within Section 31, Township 15N, Range 12W, Gila-Salt River Meridian, Mohave County, Arizona and this claim encompasses portions of the following quarter section (s), Township (s) and Range (s); SW 1/4 of SE 1/4 and SE 1/4 of SE 1/4, Section 31, T15N, R12W. The locality of this claim with reference to some natural object or permanent monument and additional information (if any) concerning its locality are as follows: SW corner of this claim is 407 feet north and 2,578 feet east of the SW corner of T15N, R12W, Gila-Salt River Meridian, Mo-have County, Arizona.

Exempt per code A.R.S. 11-1134 A6

IN WITNESS WHEREOF, this Mining Claim Quitclaim Deed is executed on January 12, 2019:

**DEPARTMENT OF LAND TRANSFER INFORMATION, INC.**

*[Signature]*

Steven L. Cyros, President  
Authorized Officer for DEPARTMENT OF LAND TRANSFER INFORMATION, INC.

A notary public or other officer completing this certificate verifies only the identity of the individual who signed the document to which this certificate is attached, and not the truthfulness, accuracy, or validity of that document.

ACKNOWLEDGMENT  
STATE OF CALIFORNIA  
COUNTY OF ORANGE, SS:

On January 12, 2019, before me, Andrew Manuel Rodriguez, notary public, personally appeared Steven L. Cyros, who proved to me on the basis of satisfactory evidence to be the person(s) whose names(s) is/are subscribed to the within instrument and acknowledged to me that he/she/they executed the same in his/her/their authorized capacity(ies), and that but his/her/their signatures(s) on the instrument the person(s), or the entity upon behalf of which the person(s) acted, executed the instrument.

I certify under PENALTY OF PERJURY under the laws of State of California that the foregoing paragraph is true and correct.

WITNESS my hand and official seal.

Signature *[Signature]* (SEAL)

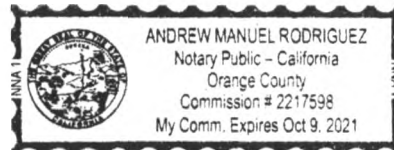

RECEIVED  
MAR 11 P 2:5  
PHOENIX, ARIZONA

UNION MINE  
TRANSFER ALREADY  
PROCESSED 4324724

This envelope is made from post-consumer waste. Please recycle - again.

# PRIORITY<sup>®</sup> ★ MAIL ★

- DATE OF DELIVERY SPECIFIED\*
- USPS TRACKING™ INCLUDED\*
- INSURANCE INCLUDED\*
- PICKUP AVAILABLE  
\* Domestic only

WHEN USED INTERNATIONALLY,  
A CUSTOMS DECLARATION  
LABEL MAY BE REQUIRED.



RECEIVED  
BLM AZ STATE OFFICE  
PHOENIX, ARIZONA  
2019 MAR 1 10 22 AM  
PS 00001000000SS

VISIT US AT **USPS.COM**<sup>®</sup>  
ORDER FREE SUPPLIES ONLINE



RECEIVED  
BLM AZ STATE OFFICE  
PHOENIX, ARIZONA  
2019 MAR 1 10 22 AM

	UNITED STATES POSTAL SERVICE <sup>®</sup>	www.paypal.com
	US POSTAGE PAID Plney Bowes ComBasPrice Flat Rate Envelope 024F0007617929	
	03/07/2019 From 92673	
<b>PRIORITY MAIL 2-DAY<sup>™</sup></b>		Delivery Date: 03/08/2019
Department of Land Transfer Information, 942 Calle Amanteer, Suite A San Clemente CA 92673		0006
AZ BLM STATE OFFICE 1 N Central Ave Ste 800 Phoenix AZ 85004-4427		<b>C041</b>
USPS TRACKING #		
		9405 8096 9993 9774 4264 44

This packaging is the property of the U.S. Postal Service<sup>®</sup> and is provided solely for use in sending Priority Mail<sup>®</sup> shipments. Misuse may be a violation of Federal law. This packaging is not for resale. EP14F © U.S. Postal Service; July 2013. All rights reserved.

**United States Department of the Interior**  
**Bureau of Land Management**  
 DIV OF LANDS, MINRLS & ENERGY  
 ONE N CENTRAL AVE  
 PHOENIX, AZ 85004 -4427  
 Phone: 602-417-9200

Receipt

No: 4396024

<b>Transaction #:</b> 4514129	
<b>Date of Transaction:</b> 03/12/2019	
CUSTOMER:	
DEPARTMENT OF LAND TRANSFER 942 CALLE AMANECER STE B SAN CLEMENTE, CA 92673-6220 US	

LINE #	QTY	DESCRIPTION	REMARKS	UNIT PRICE	TOTAL
1	1.00	LOCATABLE MINERALS / MINING CLAIMS- NOT NEW-UNADJUD, ONE AUTH NO. ONLY / MINING CLAIM MONEY RECEIVED CASES: AMC453364/\$60.00	TRF/4	- n/a -	60.00
<b>TOTAL:</b>					<b>\$60.00</b>

PAYMENT INFORMATION			
1	AMOUNT:	60.00	POSTMARKED: N/A
	TYPE:	CHECK	RECEIVED: 03/11/2019
	CHECK NO:	10238	
	NAME:	DEPARTMENT OF LAND TRANSFER 942 CALLE AMANECER STE B SAN CLEMENTE CA 92673-6220 US	

REMARKS

This receipt was generated by the automated BLM Collections and Billing System and is a paper representation of a portion of the official electronic record contained therein.

**NO  
DOCUMENTS  
FOUND**

NO DOCUMENTS FOUND  
NO DOCUMENTS FOUND

**NOTICE!!**

**These documents have been scanned!**

**Do not place un-scanned documents beneath this notice!**

**Do not remove this notice from this file!**

GPO Jacket No. 560-102  
Print Order 61540  
Rise Business Services, LLC  
Job=AZ15 5/21/2019



Box Number= AZ15074



Claim Begin-End: AMC453363-AMC453364

**4 Annual Filings**



AZ15074-25

AMC452850-AMC453499

UNITED STATES  
DEPARTMENT OF THE INTERIOR  
BUREAU OF LAND MANAGEMENT  
**MAINTENANCE FEE PAYMENT FORM FOR  
LODE CLAIMS, MILL SITES, AND TUNNEL SITES**

45336 **B**

Remitter Name: WSA GOLD + MINERALS, INC.  
Mailing Address: 4440 S. PIEDRAS DR. STE 136  
City, State, Zip: SAN ANTONIO, TX 78228

Check here if this is a change of address.

**FOR COUNTY RECORDER'S USE**

No. of claims/sites 1  
x \$165 per claim/site  
Total due BLM \$ 165

1. The maintenance fee may be paid by cash, check, money order, Bureau of Land Management (BLM) Declining Deposit Account, or credit card (VISA, American Express, Discover, or MasterCard). Payments must be remitted to the BLM State Office where your claim or site is recorded and received on or before September 1. If the payment is mailed, the envelope must be postmarked by a bona fide delivery service on or before September 1 and received at the proper BLM State Office within 15 calendar days after the due date. Payments may also be made by telephone using a credit card. A complete listing of BLM State Offices with their addresses and phone numbers can be found at <http://www.blm.gov>.
2. The maintenance fee for the following claim(s)/site(s) applies to the assessment year 2021.

CLAIM/SITE NAME	BLM SERIAL NO.
NEW RIVER	AMC453364

ENTERED  
SEP 02 2020  
BY: WMA

RECEIVED  
BLM AZ STATE OFFICE  
PHOENIX, ARIZONA  
2020 AUG 31 A 8:30

Use a separate sheet for additional claim/site names, serial numbers, and claimant names and addresses.

(Continued on page 2)

Rec# 4793581

UNITED STATES  
DEPARTMENT OF THE INTERIOR  
BUREAU OF LAND MANAGEMENT

FORM APPROVED  
OMB NO.: 1004-0114  
Expires: April 30, 2023

**AFFIDAVIT OF ANNUAL ASSESSMENT WORK**

WHEN RECORDED, MAIL DOCUMENT TO:

NAME: WSA GOLD + MINERALS, INC.

ADDRESS: 4440 S. PIEDRAS DR. STE 136

CITY, STATE, ZIP: SAN ANTONIO, TX 78228

FOR COUNTY RECORDER'S USE

No. of Claims 1  
x \$15/claim  
Total due BLM \$ 15

TO ALL WHOM IT MAY CONCERN:

1. The undersigned certifies that at least \$100 per claim was expended for development, labor and improvements, or equivalent value added, as the annual assessment work for the assessment year ending September 1, 2020 for the following contiguous unpatented mining claim(s), located in the County of LA PAZ, in the State of ARIZONA.

BLM Serial No.	Name of Claim	Tp Rg Sec Mer				County Recordation Book and Page No.	Co. Recording Date
		Example: 13N SE 14 MDM					
AMC453364	NEW RIVER	7N	16W	20	14 GSRM		

RECEIVED  
 PHOENIX, ARIZONA  
 2020 AUG 31 A 8:30  
 DEPT. OF THE INTERIOR

2. Type of labor and improvements (specify what was done and give the total value for that labor and improvement to show at least \$100 for each claim). If a geological, geochemical, or geophysical survey was performed, as per 30 U.S.C. 28-1, reference the title of the report of survey, give cost and date of the survey and report, and indicate it was filed with the County Recorder:

Description of Work Performed	Value of Work Performed	Date Work Was Performed
Exploration Assay	\$15,005.23	09-16-2019

3. Name and mailing address of each person who performed the labor and improvements:

Name (please print)

CJH x 4

Current Mailing Address (please print)

6037 MAURY AVE PEARLAND, TX 77581

4. Name and mailing address of each person who holds and claims the subject mining claim(s) for the valuable minerals contained therein. Be sure to indicate if there is a change of address:

Name (please print)

WSA GOLD & MINERALS, INC

Current Mailing Address (please print)

4440 S. PIEDRAS DR. STE. 136

SAN ANTONIO, TX 78228

5. The undersigned testifies that on the date of AUGUST 21, 2020, all monuments required by law were erected upon the subject claim(s), and all notices required by law were posted on the subject claim(s) or copies thereof were in place, and at said date, each corner monument bore or contained markings sufficient to appropriately designate the corner of the claim to which it pertains and the name of the claim(s).

RECEIVED  
 BLM AZ STATE OFFICE  
 2020 AUG 31 A 9:30  
 PHOENIX ARIZONA



I hereby certify under penalty of perjury under the laws of the State of ARIZONA that the foregoing statements are true and correct:

Jimmy Ramirez  
(Signature of person responsible for above statement)

Date: 8/21/20

Title 18 U.S.C. 1001 and 43 U.S.C. 1212 make it a crime for any person knowingly and willfully to make to any department or agency of the United States any false, fictitious or fraudulent statements or representations as to any matter within its jurisdiction.

**Notary Block**

SUBSCRIBED AND SWORN TO before me, this 21 day of August 20 20

By: [Signature]  
(Signature of Affiant)

Title: Notary

My Commission Expires: 5-14-2024

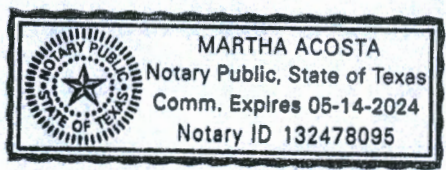

**INSTRUCTIONS**

1. This is an optional form that may be used to satisfy the requirements for the Bureau of Land Management (BLM) under the provisions of 43 U.S.C. §1744 and 30 U.S.C. §28-28d and the regulations thereunder (43 CFR part 3835). Since local and State laws may vary, you should contact your local and State agencies where the claims are located to ensure all applicable laws and requirements are satisfied.
2. The claimant(s) must fill in the date in paragraph 1 for the applicable assessment year and the county and state where the claims are located.
3. All claim names and BLM serial numbers for which this assessment affidavit applies must be listed. Additionally, legal descriptions, and original county recording information may be listed for additional identification purposes.
4. The claimant(s) must complete paragraph 2 listing all labor or improvements which was performed on or did benefit the subject mining claims. The value and date of the labor or improvements must also be listed. The total amount of labor or improvements can be listed, but the total expenditure must equal at least \$100 for each claim.
5. The names and current mailing addresses of the person(s) performing the labor must be listed in paragraph 3.
6. The name and current mailing address of each owner (claimant) of the claims must be listed in paragraph 4. The mailing address shall be the owner's address and not the address of an agent or anyone representing the claimant. Be sure to note if there has been a change of address.
7. Paragraph 5 shall be completed to show the date it was verified that all monuments required by law were properly erected, all notices were posted, and that corners were appropriately designated for all claims listed.
8. An exact legible reproduction or duplicate (other than microfilm or other electronic media) of this affidavit or another type of affidavit of assessment work that you file or will file in the county where each claim is located, must be filed with the BLM on or before December 30 of the calendar year in which the assessment year ends. For mill or tunnel sites, a separate notice of intent to hold must be filed with the BLM on or before December 30. Requirements for filing a notice of intent to hold can be found at 43 CFR 3835.33.
9. A processing fee of \$15 for each claim listed must be remitted to the BLM along with this or any other affidavit of assessment work.

RECEIVED  
BLM AT STATE OFFICE  
2020 AUG 31 A 8:31  
PHOENIX, ARIZONA

PRESS FIRMLY TO SEAL

PRESS FIRMLY TO SEAL



1004



85004

PM 2-1/2oz  
SAN ANTONIO, TX  
78229  
AUG 25, 20  
AMOUNT  
**\$7.75**  
R2304W121015-22



# PRIORITY<sup>®</sup> MAIL

## PRIORITY<sup>®</sup> ★ MAIL ★



VISIT US AT [USPS.COM](http://USPS.COM)<sup>®</sup>  
ORDER FREE SUPPLIES ONLINE

FROM:

**Rodriguez Law Firm, PC**  
4440 S. Piedras Dr. Suite 136  
San Antonio, Texas 78228

**TO:** Bureau of Land Management  
Arizona Office  
One North Central Ave  
Suite 800 (8<sup>th</sup> Floor)  
Phoenix, AZ 85004-4427

- Date of delivery specified\*
- USPS TRACKING<sup>™</sup> included to many major international destinations.
- Limited international insurance.
- Pick up available.\*
- Order supplies online.\*
- When used internationally, a customs declaration label may be required.

To schedule free  
Package Pickup,  
B.

\* Domestic only

EXPECTED DELIVERY DAY: 08/28/20

USPS TRACKING<sup>®</sup> NUMBER



PS000010001



9505 5158 8745 0238 4829 95

Label 228, March 2016

FOR DOMESTIC AND INTERNATIONAL USE

RECEIVED  
BLM ARIZONA OFFICE  
2020 AUG 1 A 8:31  
PHOENIX ARIZONA



This envelope is made from post-consumer waste. Please recycle - again.

\* Domestic only. \* For Domestic shipments, the maximum weight is 70 lbs. For international shipments, the maximum weight is 4 lbs.

This packaging is the property of the U.S. Postal Service<sup>®</sup> and is provided solely for use in sending Priority Mail<sup>®</sup> shipments. Misuse may be a violation of federal law. This packaging is not for resale. EPIAF © U.S. Postal Service; October 2018; All rights reserved.

**United States Department of the Interior**  
**Bureau of Land Management**  
 DIV OF LANDS, MINRLS & ENERGY  
 ONE N CENTRAL AVE  
 PHOENIX, AZ 85004 -4427  
 Phone: 602-417-9200

Receipt

No: 4793581

<b>Transaction #:</b> 4920730	
<b>Date of Transaction:</b> 08/31/2020	
<b>CUSTOMER:</b>	
WSA GOLD & MINERALS, INC. 4440 S PIEDRAS DR SUITE 136 SAN ANTONIO, TX 78228-1211 US	

LINE #	QTY	DESCRIPTION	REMARKS	UNIT PRICE	TOTAL
1	1.00	LOCATABLE MINERALS / MINING CLAIMS-NOT NEW-UNADJUD, ONE AUTH NO. ONLY / MINING CLAIM MONEY RECEIVED CASES: AMC453364/\$180.00	2021 MAINT/1 AND 2019 POL	- n/a -	180.00
<b>TOTAL:</b>					<b>\$180.00</b>

PAYMENT INFORMATION					
1	AMOUNT:	165.00	POSTMARKED:	N/A	
	TYPE:	CHECK	RECEIVED:	08/31/2020	
	CHECK NO:	0906			
	NAME:	WSA GOLD & MINERALS, INC. 4440 S PIEDRAS DR SUITE 136 SAN ANTONIO TX 78228-1211 US			
2	AMOUNT:	15.00	POSTMARKED:	N/A	
	TYPE:	CHECK	RECEIVED:	08/31/2020	
	CHECK NO:	17-946368999			
	NAME:	WSA GOLD & MINERALS, INC. 4440 S PIEDRAS DR SUITE 136 SAN ANTONIO TX 78228-1211 US			

REMARKS

This receipt was generated by the automated BLM Collections and Billing System and is a paper representation of a portion of the official electronic record contained therein.

UNITED STATES  
DEPARTMENT OF THE INTERIOR  
BUREAU OF LAND MANAGEMENT  
**MAINTENANCE FEE WAIVER CERTIFICATION**

225 PER

453363

FORM APPROVED  
OMB NO. 1004-0114  
Expires: January 31, 2020

SEE INSTRUCTIONS ON PAGE 2

- This small miner waiver is filed for the assessment year beginning on September 1, 2019 and ending on September 1, 2020.
- The undersigned and all related parties owned ten or fewer mining claims, mill, or tunnel sites located and maintained on Federal lands in the United States of America on September 1, 2019.
- The undersigned have performed the assessment work required by law for each mining claim listed prior to filing this waiver and understand that by filing this form, the undersigned must file an affidavit of assessment work with the Bureau of Land Management (BLM) by the December 30th following the filing of this waiver.
- The undersigned understand that if the assessment work obligation has not yet come due under 30 U.S.C. 28 (for those claims in their first assessment year only), a notice of intent to hold reciting this condition must be recorded by the December 30th following the filing of this waiver.
- The undersigned understand that mill and tunnel sites may also be listed on this waiver and be waived from payment of the maintenance fee, and that a notice of intent to hold for these sites is required to be filed with the BLM by the December 30th following the filing of this waiver.
- The undersigned understand and acknowledge that pursuant to 43 U.S.C. 1212 and 18 U.S.C. 1001, the filing or recording of a false, fictitious, or fraudulent document with the BLM may result in a fine of up to \$250,000, a prison term not to exceed five years, or both.
- The mining claims, mill or tunnel sites for which this waiver from payment of the maintenance fees is requested are:

CLAIM OR SITE NAME	BLM RECORDATION SERIAL NUMBER
1. <u>NEW RIVER</u>	<input checked="" type="checkbox"/> <u>AMC 453364</u>
2.	
3.	
4.	
5.	
6.	
7.	
8.	
9.	
10.	

RECEIVED  
BLM AZ STATE OFFICE  
2019 AUG 16 P 3:13  
PHOENIX, ARIZONA

The owner(s) (claimants) of the above mining claims and sites are:

GATEWAY Gold & Minerals, Inc ✓  
(Owner's Name - Please Print)  
4440 S. Piedras DR #136  
(Owner's Mailing Address)

Jimmy Ramirez  
(Owner's Signature)  
SAN ANTONIO Tx 78228  
(City) (State) (Zip Code)

Signor = Jimmy Ramirez, President of Company.  
According to the QCD received on 9-24-19 ps  
(Owner's Signature)

\_\_\_\_\_  
(Owner's Name - Please Print)  
\_\_\_\_\_  
(Owner's Mailing Address)

\_\_\_\_\_  
(City) (State) (Zip Code)

\_\_\_\_\_  
(Owner's Name - Please Print)  
\_\_\_\_\_  
(Owner's Mailing Address)

\_\_\_\_\_  
(City) (State) (Zip Code)

\_\_\_\_\_  
(Owner's Name - Please Print)  
\_\_\_\_\_  
(Owner's Mailing Address)

\_\_\_\_\_  
(City) (State) (Zip Code)

NW 4

AE 483  
ENTERED SEP 17 2019

PB

(Owner's Name - Please Print)	(Owner's Signature)
(Owner's Mailing Address)	(City) (State) (Zip Code)
(Owner's Name - Please Print)	(Owner's Signature)
(Owner's Mailing Address)	(City) (State) (Zip Code)
(Owner's Name - Please Print)	(Owner's Signature)
(Owner's Mailing Address)	(City) (State) (Zip Code)
(Owner's Name - Please Print)	(Owner's Signature)
(Owner's Mailing Address)	(City) (State) (Zip Code)

18 U.S.C. 1001 and 43 U.S.C. 1212 make it a crime for any person knowingly and willfully to make to any department or agency of the United States any false, fictitious or fraudulent statements or representations as to any matter within its jurisdiction.

**INSTRUCTIONS**

1. This certification is made under the provisions of 43 U.S.C. § 1744 and 30 U.S.C. §28-28k and the regulations thereunder (43 CFR Part 3830).
2. The claimant(s) must fill in the dates in paragraph 1 for the beginning and ending of the assessment year for which this waiver is sought.
3. The claimant(s) must fill in the date in paragraph 2 for the beginning of the assessment year for which this waiver is sought.
4. All claim and site names and BLM serial numbers must be listed for the mining claims, mill sites, and tunnel sites for which the waiver is sought.
5. All owners of the mining claims, mill sites, and tunnel sites and their addresses must be given.
6. This waiver form must be signed by all the claimants or their designated agent, in original form. If an agent is designated, a notarized designation of agent, signed by all of the claimants with proper address given, must be submitted with this waiver.
7. This form must be filed no later than September 1st for the upcoming assessment year in the BLM State Office where the mining claims or sites are recorded, or the waiver cannot be granted by the BLM. (Example: To obtain a waiver for the assessment year 2012, which begins on September 1, 2011, you must qualify for and file for a waiver no later than September 1, 2011, in the proper BLM State Office.)
8. For all mining claims which require assessment work, you must record an affidavit of labor on or before the December 30th immediately following the filing of this waiver. For all other mining claims or sites waived, you must record a notice of intent to hold on or before December 30th immediately following the filing of this waiver.
9. Mill and tunnel sites may also be listed on this waiver and be waived from payment of the maintenance fee. A notice of intent to hold for these sites is required to be filed by the December 30th following the filing of this waiver.

RECEIVED  
 BLM STATE OFFICE  
 PHOENIX ARIZONA  
 2019 AUG 16 P 3:13

**FOR OFFICIAL USE ONLY**

DEPARTMENT OF THE INTERIOR  
BUREAU OF LAND MANAGEMENT  
MINING CLAIMS

Run Date/Time: 8/21/2019

MC Maintenance Fees Paid Through the BLM Pay Portal  
(by Date Paid)

Page 41 Of 184

**CBS Receipt: 4534975**

Printed For Lead File # AMC453363

Agency Tracking ID: 1565971475

Assessment Year: 2020

Number of BLM Serial Nr: 1

Paid On: 8/16/2019

Total Amount Paid: \$165.00

Claim Name	BLM Serial No	Lead File No	Amount Paid
COMMONWEALTH MINE	AMC453363	AMC453363	\$165.00

**United States Department of the Interior**  
**Bureau of Land Management**  
 BUSINESS & SUPPORT SVCS DIV  
 ONE N CENTRAL AVE SUITE 800  
 PHOENIX, AZ 85004 -4427  
 Phone: 602-417-9200

Receipt

No: 4534975

<b>Transaction #:</b> 4655880	
<b>Date of Transaction:</b> 08/16/2019	
<b>CUSTOMER:</b>	
STEVEN L CYROS 942 CALLE AMANCER SAN CLEMENTE,CA 92673 US	

LINE #	QTY	DESCRIPTION	REMARKS	UNIT PRICE	TOTAL
1	1.00	LOCATABLE MINERALS / MINING CLAIMS- NOT NEW-UNADJUD,ONE AUTH NO. ONLY / MINING CLAIM MONEY RECEIVED <b>CASES:</b> AMC453363/\$165.00		- n/a -	165.00
<b>TOTAL:</b>					<b>\$165.00</b>

PAYMENT INFORMATION					
NOTE: Items will appear on credit card statement as "BLM O Mining Claim".					
1	AMOUNT:	165.00	POSTMARKED:	N/A	
	TYPE:	CREDIT CARD	RECEIVED:	08/16/2019	
	NAME:	STEVEN L CYROS 942 CALLE AMANCER SAN CLEMENTE CA 92673 US			
	CARD NO:	XXXXXXXXXXXX7742	AUTH CODE:	59592B	
	NAME ON CARD:	STEVEN L CYROS			
	SIGNATURE:	INTERNET			

REMARKS

This receipt was generated by the automated BLM Collections and Billing System and is a paper representation of a portion of the official electronic record contained therein.

**NOTICE!!**

**These documents have been scanned!**

**Do not place un-scanned documents beneath this notice!**

**Do not remove this notice from this file!**

GPO Jacket No. 560-102  
Print Order 61540  
Rise Business Services, LLC  
Job=AZ15 5/21/2019



Box Number= AZ15074



Claim Begin-End: AMC453363-AMC453364

**5 Miscellaneous**



AZ15074-25

AMC452850-AMC453499





# DEPARTMENT OF LAND TRANSFER INFORMATION

PROTECTING AMERICA'S RESOURCES

TEL 949.361.6618  
FAX 949.366.9945

WWW.LANDTRANSFER.US.COM  
942 CALLE AMANECER SUITE A  
SAN CLEMENTE, CA 92673

January 31, 19

Bureau of Land Management  
Arizona State Office  
One Central Avenue  
Suite 800  
Phoenix, AZ 85004-4427

RECEIVED  
BLM AZ STATE OFFICE  
2019 FEB -14 P 3:25  
PHOENIX, ARIZONA

RE: New Location Notice/Unpatented Mining Claim

To Whom It May Concern:

Enclosed, please find a check payable to Department of the Interior/BLM for payment in the amount of **\$424.00** for new location notice for unpatented mining claim.

Should you need any additional information, please do not hesitate to call on me.

Warmest Regards,

Recording Department  
949.361.6618

\* Please do not staple your claims together - thank you.

**NOTICE!!**

**These documents have been scanned!**

**Do not place un-scanned documents beneath this notice!**

**Do not remove this notice from this file!**

GPO Jacket No. 560-102  
Print Order 61540  
Rise Business Services, LLC  
Job=AZ15 5/21/2019



Box Number= AZ15074



Claim Begin-End: AMC453363-AMC453364

**6 Location Notices-Amendments and Supporting Documents**



AZ15074-25

AMC452850-AMC453499

# MINING CLAIM STATUS REPORT

Data Entered: 2/19/19 rem

MTP Checked By: 2/19/19 rem  
GEO Checked By: 2/19/19 rem

LEAD SERIAL NUMBER: AMC 453363 thru AMC 453364

### NUMBER OF CLAIMS & TYPE:

- 2 LODE
- PLACER
- ASSOCIATION PLACER
- MILL SITE
- TUNNEL SITE

### CHARGES:

Processing Fee @ \$20 = \$ 40

Location Fee @ \$37 = \$ 74

Maintenance Fee @ \$155 = \$ 310

Add'l Maint Fee for Assoc Placer = \$ \_\_\_\_\_

**SUBTOTAL** \$ \_\_\_\_\_

Other Fees \$ \_\_\_\_\_

Other Fees \$ \_\_\_\_\_

**TOTAL** \$ 424

TOTAL ACREAGE: \_\_\_\_\_ Per Claim  
(Placer Only)

NUMBER OF LOCATORS: \_\_\_\_\_

DOCUMENTS RECEIVED VIA: Over-the-Counter [ ] Mail  TIMELY FILED: Yes  No [ ]

LEGAL DESCRIPTION: T 6N R 5W SEC 10

T 7N R 10W SEC 20

T \_\_\_\_\_ R \_\_\_\_\_ SEC \_\_\_\_\_

T \_\_\_\_\_ R \_\_\_\_\_ SEC \_\_\_\_\_

T \_\_\_\_\_ R \_\_\_\_\_ SEC \_\_\_\_\_

BLM [ ] FOREST SERVICE [ ] WILDERNESS AREA [ ] SUBJ TO PL 359: Yes [ ] No [ ]

SPLIT ESTATE: N/A [ ] SX [ ] PX [ ] OTHER [ ]  
SRHA [ ] Was proper Notice filed if located on SHRA Land? Yes [ ] No [ ]

RECONVEYED MINERALS ON BLM LAND REQUIRE OPENING ORDER FROM 1944 TO 1993:  
Open to Entry On \_\_\_\_\_ N/A [ ]

COMMENTS/STATUS: VOID [ ] PARTIALLY VOID [ ] PVT MINERALS [ ] WITHDRAWN LANDS [ ]  
OTHER [ ]

AMC 453363

[ ] Claimant acknowledges that portions of the following claim(s) site(s) may be void or voidable.

Printed Name of Claimant \_\_\_\_\_ Signature of Claimant \_\_\_\_\_

\*\*\*\*\*FINAL ADJUDICATION\*\*\*\*\*

DATE \_\_\_\_\_ INITIALS \_\_\_\_\_

RECORDING REQUESTED BY:

(Mail recording to;)

Department of Land

Transfer Information, Inc.

942 Calle Amanecer, Suite B

San Clemente, CA 92673

FOR RECORDER'S USE

**LOCATION NOTICE FOR LODE MINING CLAIM**

NOTICE IS HEREBY GIVEN that the **COMMONWEALTH MINE** lode mining claim has been located by Department of Land Transfer Information, Inc., a Wyoming Corporation whose current mailing address is 942 Calle Amanecer, Suite B, San Clemente, CA 92673.

The general course of this claim is East and West and it is situated in the SE and SW Quarters of Section 6, Township 6Nm Range 5W, Gila-Salt River Meridian, Maricopa County, Arizona. The claim excludes any and all patented mining claims, State to Federal Highways located within said boundaries.

This claim is 1,500 feet in length and 600 feet in width. This claim runs from the location monument on which this location notice is posted approximately 1,200 feet in an Easterly direction to the East end line and approximately 300 feet in a Southerly direction to the South end line.

This claim is marked by four (4) monuments, one at each corner of the claim. Additionally, there are two (2) end-line markers on each side of the center of the claim. All markers are 4" x 4" wooden posts that are buried 1.5' in the ground and protrude 4.5' above the ground embossed with the name of the claim and its location in relation to the claim.

The location monument on which this notice is posted is situated within Section 6, Township 6N, Range 5W, Gila-Salt River Meridian, Maricopa County, Arizona and this claim encompasses portions of the following quarter section (s), Township (s) and Range (s); NW 1/4 of SE 1/4, NE 1/4 of SW 1/4, SW 1/4 of SE 1/4 and SE 1/4 of SW 1/4 of Section 6, T6N, R5W, Gila-Salt River Meridian, Maricopa County Arizona.

The locality of this claim with reference to some natural object or permanent monument and additional information (if any) concerning its locality are as follows: SE corner of this claim is 1,110 Feet north and 1,320 Feet west of the SE corner of Section 6, T6N, R5W, Gila-Salt River Meridian

DATED AND POSTED on the ground this 21st day of December, 2018.

Locator of this lode mining claim is:

**DEPARTMENT OF LAND TRANSFER INFORMATION, INC.**



Steven L. Cyros, President

Authorized Officer for DEPARTMENT OF LAND TRANSFER INFORMATION, INC.

RECEIVED  
BLM AZ STATE OFFICE  
2019 FEB - 4 P 3:26  
PHOENIX, ARIZONA

AMC453363



RECORDING REQUESTED BY:

(Mail recording to;)

Department of Land  
Transfer Information, Inc.  
942 Calle Amanecer, Suite B  
San Clemente, CA 92673

FOR RECORDER'S USE

**LOCATION NOTICE FOR LODE MINING CLAIM**

NOTICE IS HEREBY GIVEN that the **NEW RIVER MINE** lode mining claim has been located by Department of Land Transfer Information, Inc., a Wyoming Corporation whose current mailing address is 942 Calle Amanecer, Suite B, San Clemente, CA 92673.

The general course of this claim is North and South and it is situated in the SE Quarter of Section 20, Township 7N, Range 16W, Gila Salt River Meridian, La Paz County, Arizona.

This claim is 600 feet in width and 1,500 feet in length. This claim runs from the location monument on which this location notice is posted approximately 1,200 feet in a Northerly direction to the North end line and approximately 300 feet in a Southerly direction to the South end line.

This claim is marked by four (4) monuments, one at each corner of the claim. Additionally, there are two (2) end-line markers on each side of the center of the claim. All markers are 4" x 4" wooden posts that are buried 1.5' in the ground and protrude 4.5' above the ground embossed with the name of the claim and its location in relation to the claim.

The location monument on which this notice is posted is situated within Section 20, Township 7N, Range 16W, Gila Salt River Meridian, La Paz County Arizona and this claim encompasses portions of the following quarter section (s), Township (s) and Range (s); SW 1/4 of SE 1/4 and NW 1/4 of SE 1/4 of Section 20, T7N, R16W, Gila Salt River Meridian, La Paz County Arizona.

The locality of this claim with reference to some natural object or permanent monument and additional information (if any) concerning its locality are as follows: SE corner of this claim is 0 feet north and 2,040 feet west of the SW corner of Section 20, T7N, R16W.

DATED AND POSTED on the ground this 17th day of January, 2019.

Locator of this lode mining claim is:

**DEPARTMENT OF LAND TRANSFER INFORMATION, INC.**

  
\_\_\_\_\_  
Steven L. Cyros, President  
Authorized Officer for DEPARTMENT OF LAND TRANSFER INFORMATION, INC.

RECEIVED  
DEPT. OF LAND TRANSFER INFORMATION  
STATE OFFICE  
2019 FEB -4 P 3:25  
PHOENIX, ARIZONA

AMC453364



DEPARTMENT OF THE INTERIOR  
BUREAU OF LAND MANAGEMENT  
Case Recordation

**Geographic Report with Land**

Disposition is equal to **AUTHORIZED , CANCELLED , EXPIRED , PENDING , REJECTED , RELINQUISHED ,  
WITHDRAWN**  
**and** Meridian Township Range Section is equal to **14 0060N 0050W 016 , 14 0070N 0160W 020**  
**and** Admin State is equal to **AZ**



DEPARTMENT OF THE INTERIOR  
BUREAU OF LAND MANAGEMENT  
Case Recordation  
Geographic Report with Land

Admin State: AZ  
Geo State: AZ

Serial Number	Total Case Acres:	Casetype	Case Disp	Mer	Twp	Rng	Sec	Sur Type	Sur Nr	Suf	Subdivision	Act Pend
AZA 031568	1.000	293200	EXPIRED	14	0060N	0050W	016	FF			PORTION OF;	
AZA 032499	1.000	293200	EXPIRED					FF			PORTION OF;	
AZA 035151	1.000	293200	PENDING					FF			PORTION OF;	
AZA 036762	16,480.000	392001	PENDING					ALIQ			ALL;	
AZA 037258	180.000	387200	PENDING					FF			NE4;	

TOWNSHIP 7 NORTH RANGE 16 WEST OF THE GILA AND SALT RIVER MERIDIAN, ARIZONA

LA PAZ COUNTY  
LAKE HAVASU FIELD OFFICE

STATUS OF PUBLIC DOMAIN  
LAND AND MINERAL TITLES

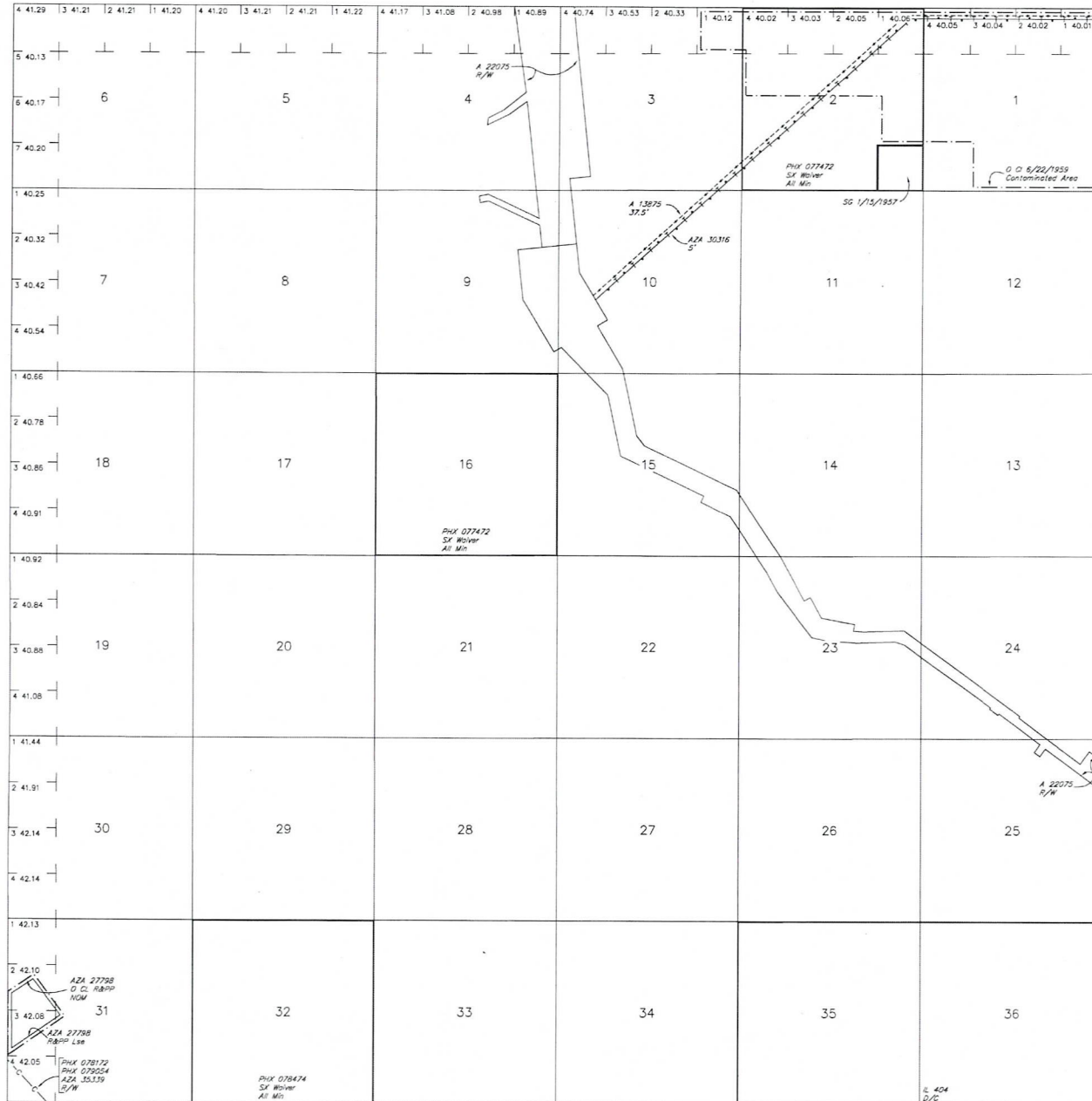

INDEX TO SEGREGATED TRACTS				
TRACT NO	ORIGINAL SURVEY			SUBDIVISION
	T	R	SEC	

FOR ORDERS AFFECTING DISPOSAL OR USE OF UNIDENTIFIED LANDS WITHDRAWN FOR CLASSIFICATION, MINERALS, WATER AND/OR OTHER PUBLIC PURPOSES, REFER TO INDEX OF MISCELLANEOUS DOCUMENTS.

Croazing Dist No 2

A 17672 R/W Repeater Site 0.03  
Sec 16: NE1/4NE1/4

Lot 33°53'48"N  
Long 113°51'48"W

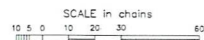

WARNING STATEMENT  
This plot is the Bureau's Record of Title, and should be used only as a graphic display of the recorded survey data. Records hereon do not reflect title changes which may have been effected by lateral movements of rivers or other bodies of water. Refer to the cadastral surveys for official survey information.

CURRENT TO	TA	GSR Mer
9-18-2013	ACAD	T 7 N R 16 W

TOWNSHIP 6 NORTH RANGE 5 WEST OF THE GILA AND SALT RIVER MERIDIAN, ARIZONA

MARICOPA COUNTY  
HASSAYAMPA FIELD OFFICE

STATUS OF PUBLIC DOMAIN  
LAND AND MINERAL TITLES

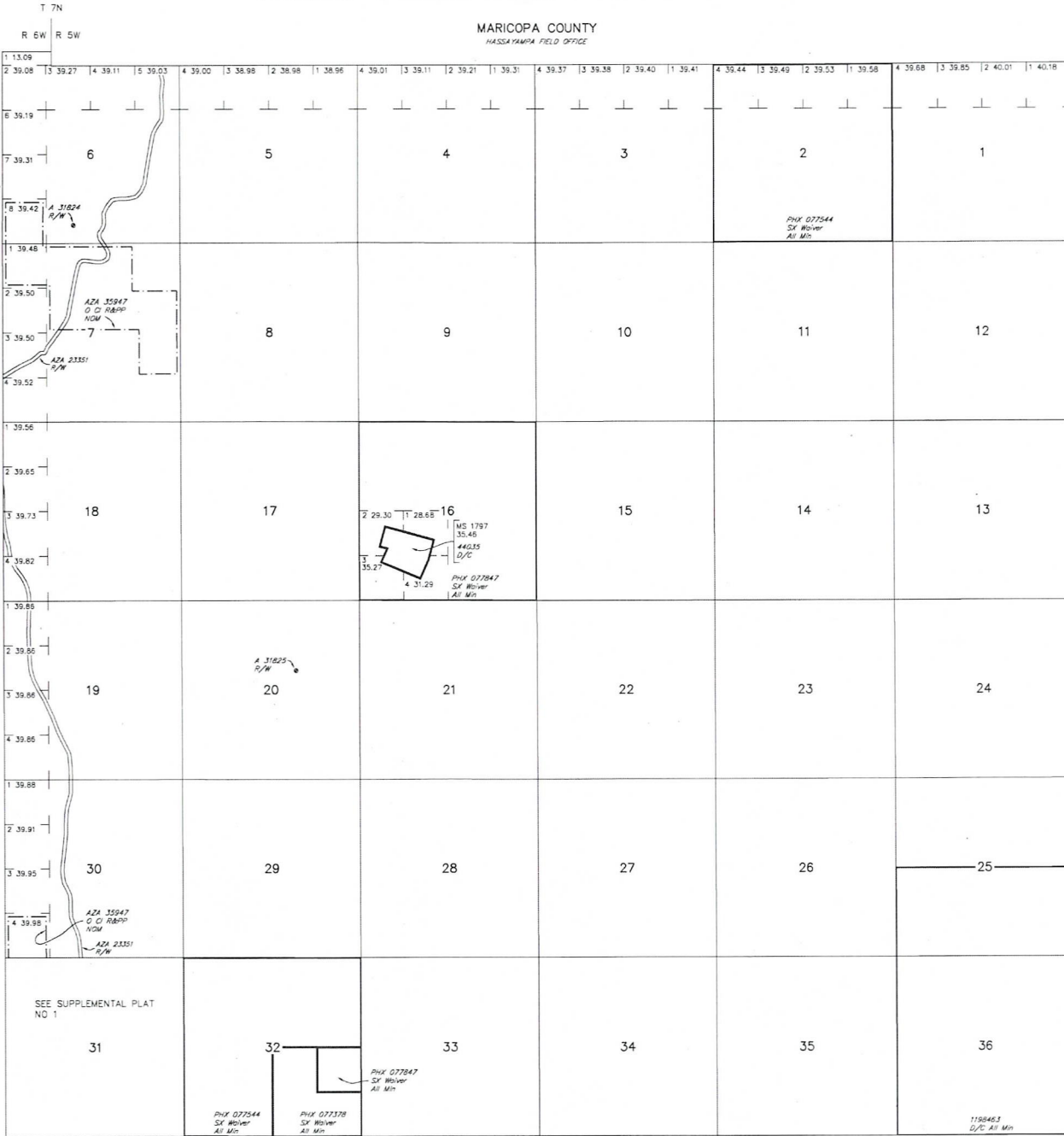

INDEX TO SEGREGATED TRACTS					
RESURVEY			ORIGINAL SURVEY		
TRACT NO	T	R	SEC	SUBDIVISION	

FOR ORDERS AFFECTING DISPOSAL OR USE OF UNIDENTIFIED LANDS WITHDRAWN FOR CLASSIFICATION, MINERALS, WATER AND/OR OTHER PUBLIC PURPOSES, REFER TO INDEX OF MISCELLANEOUS DOCUMENTS.

MDS 296 NE	
297 SW	
299 SE	

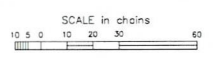

**WARNING STATEMENT**  
This plat is the Bureau's Record of Title, and should be used only as a graphic display of the township survey data. Records herein do not reflect title changes which may have been effected by lateral movements of rivers or other bodies of water. Refer to the cadastral surveys for official survey information.

Lot 33°48'35"N  
Long 112°43'28"W

CURRENT TO	LT	GSR Mer
11-9-2016	ACAD	T 6 N
		R 5 W



This envelope is made from post-consumer waste. Please recycle - again.

# PRIORITY MAIL EXPRESS™

OUR FASTEST SERVICE IN THE U.S.

RECEIVED  
BLM AZ STATE OFFICE  
2019 FEB -4 P 3: 25  
PHOENIX, ARIZONA

WHEN USED INTERNATIONALLY,  
A CUSTOMS DECLARATION  
LABEL MAY BE REQUIRED.



PS 10001000006

EPI3F July 2013 OD: 12.5 x 9.5

www.paypal.com



US POSTAGE PAID  
Pitney Bowes  
ComBasPrice  
Flat Rate Envelope  
024P0007875044



01/28/2019  
From 92673



SIGNATURE INCLUDED UPON REQUEST

## PRIORITY MAIL EXPRESS 1-DAY™

Department of Land Transfer Information,  
942 Calle Amanecer, Suite A  
San Clemente CA 92673

Scheduled Delivery Date: 01/29/2019

0007

WAIVER OF SIGNATURE

C041

AZ BLM STATE OFFICE  
1 N Central Ave Ste 800  
Phoenix AZ 85004-4427

USPS SIGNATURE TRACKING #

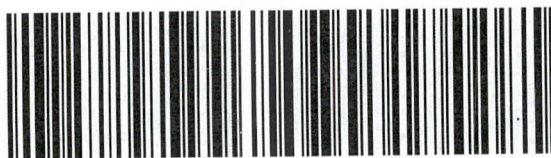

9471 2096 9993 7246 1080 42

VISIT US AT **USPS.COM**®  
ORDER FREE SUPPLIES ONLINE

\* Money Back Guarantee to U.S., select APO/FPO/DPO, and select International destinations. See DMM and IMM at pe.usps.com for complete details.  
+ Money Back Guarantee for U.S. destinations only.



UNITED STATES  
POSTAL SERVICE®

# PRIORITY ★ MAIL ★ EXPRESS™



**FLAT RATE ENVELOPE**  
ONE RATE ★ ANY WEIGHT\*



PS 1000 1000006

EP13F July 2013  
OD: 12.5 x 9.5



\* Money Back Guarantee to U.S., select APO/FPO/DPO, and select International destinations. See DMM and IMM at [pe.usps.com](http://pe.usps.com) for complete details.  
\* For International shipments, the maximum weight is 4 lbs.